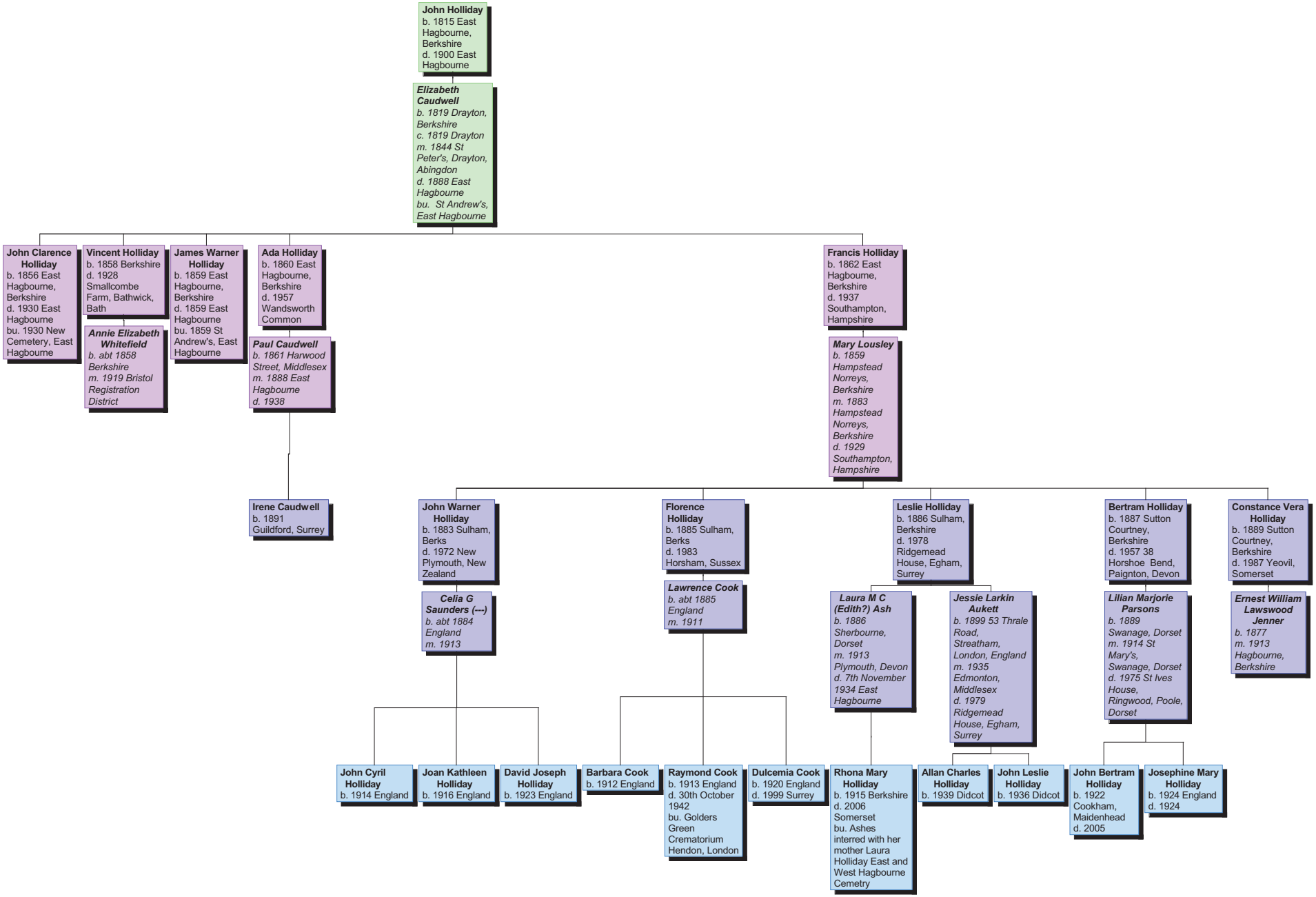Descendants of John Holliday